

# ◆ Estimate of Giving ◆

## 2023 Ministry & Operating Budget

Name: \_\_\_\_\_

Email: \_\_\_\_\_

Check if new email address

My estimate of giving for 2023 is:

*Please fill in according to the frequency you will make your gifts*

\$  WEEKLY

\$  MONTHLY

\$  QUARTERLY

\$  ANNUALLY

For a total annual gift of:

\$

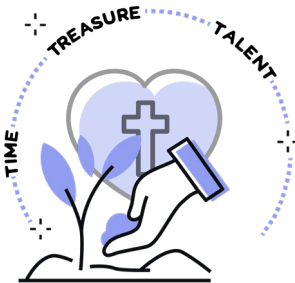

*Jesus replied, "Anyone who loves me will obey my teaching. My Father will love them, and we will come to them and make our home with them."*

*John 14:23*

## Suggested *monthly* giving based on annual income.

Annual Income	2%	4%	6%	8%	10%
\$20,000	\$33	\$67	\$100	\$133	\$167
\$40,000	\$67	\$133	\$200	\$267	\$333
\$60,000	\$100	\$200	\$300	\$400	\$500
\$80,000	\$133	\$267	\$400	\$533	\$667
\$100,000	\$167	\$333	\$500	\$667	\$833
\$150,000	\$250	\$500	\$750	\$1,000	\$1,250
\$200,000	\$333	\$667	\$1,000	\$1,333	\$1,667
\$250,000	\$417	\$833	\$1,250	\$1,667	\$2,083

---

### Ways to give at Trinity on the Hill



OFFERING  
PLATE

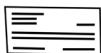

BANK GIVING



MOBILE  
GIVING



ONLINE  
GIVING

You may also submit your estimate of giving through Realm or online at [trinityonthehill.net/estimateofgiving](http://trinityonthehill.net/estimateofgiving)



---

*Please contact me about:*

- Setting up automatic payments*
- Giving stock gifts or estate planning*